

ARCHITECT

JOHN REIMANZ
 ARCHITECT P.C.
 100 WEST 100TH ST.
 NEW YORK, NY 10025
 PHONE: 212-463-0722
 FAX: 212-633-8432

ALL MEASUREMENTS, DIMENSIONS AND PLANS, LOCATED OR REFERENCED BY THIS DRAWING ARE THE PROPERTY OF ARCHITECT AND WERE CREATED IN CONNECTION WITH THE PROJECT. ANY REUSE OF THIS INFORMATION OR ANY PART OF IT WITHOUT THE WRITTEN PERMISSION OF ARCHITECT SHALL BE CONSIDERED TO BE A VIOLATION OF THE PROFESSIONAL ETHICS OF ARCHITECT. WRITTEN PERMISSION ON ARCHITECT'S LETTERHEAD SHALL BE THE ONLY VALID EVIDENCE OF SUCH PERMISSION. NO PART OF THIS DRAWING SHALL BE REPRODUCED OR TRANSMITTED IN ANY FORM OR BY ANY MEANS, ELECTRONIC OR MECHANICAL, INCLUDING PHOTOCOPYING, RECORDING, OR BY ANY INFORMATION STORAGE AND RETRIEVAL SYSTEM, WITHOUT THE WRITTEN PERMISSION OF ARCHITECT. ANY REUSE OF THIS INFORMATION OR ANY PART OF IT WITHOUT THE WRITTEN PERMISSION OF ARCHITECT SHALL BE CONSIDERED TO BE A VIOLATION OF THE PROFESSIONAL ETHICS OF ARCHITECT. WRITTEN PERMISSION ON ARCHITECT'S LETTERHEAD SHALL BE THE ONLY VALID EVIDENCE OF SUCH PERMISSION. NO PART OF THIS DRAWING SHALL BE REPRODUCED OR TRANSMITTED IN ANY FORM OR BY ANY MEANS, ELECTRONIC OR MECHANICAL, INCLUDING PHOTOCOPYING, RECORDING, OR BY ANY INFORMATION STORAGE AND RETRIEVAL SYSTEM, WITHOUT THE WRITTEN PERMISSION OF ARCHITECT.

**PRELIMINARY
 NOT FOR CONSTRUCTION**

REVISED:

DATE: MARCH 12, 2009
 PROJECT:

PROJECT NO.:
 DRAWING TITLE:
 PROPOSED
 FLOOR PLAN
 CENTRAL SUITES
 DRAWING NUMBER:

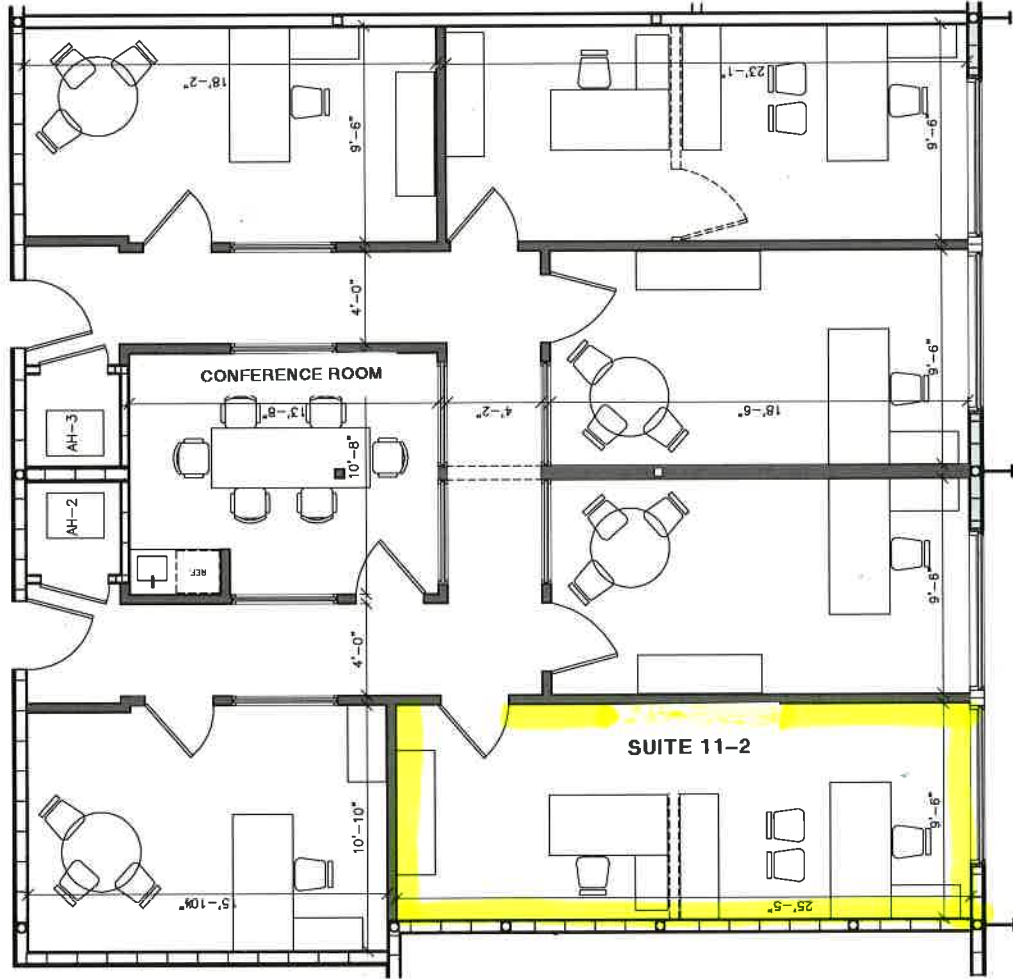

1 PROPOSED CENTRAL SUITES FLOOR PLAN
 SCALE: 3/8" = 1'-0"